PRIYADARSHINI

BBA | MBA

Lokmanya Tilak Janakalyan Shikshan Sanstha's

Priyadarshini Lokmanya Tilak Institute of Management Studies & Research

A Project Report on

"An Analytical Study of Strategic Advantage of Toss Decisions in IPL (2008–2025)"

Presented by

Mr. Dipendra Pardhi

BBA Semester VI

Faculty Guide

Prof. Sanchal Tarode

❑ Introduction of Topic

PRIYADARSHINI INSTITUTE OF MANAGEMENT
BBA | MBA

01

Introduction of Topic

T20 Cricket Format

Fast-paced format with limited overs, requiring quick decision-making and strategic planning.

02

Indian Premier League (IPL)

Started in 2008, IPL is one of the most competitive and popular T20 leagues in the world.

03

Competitive Environment

High competition among teams where small decisions can influence match outcomes.

04

Role of Strategy

Modern cricket relies on data-driven strategies and analytical decision-making.

05

Toss Decision

The first strategic decision taken before the match, influencing game direction.

06

Data-Driven Approach

Teams increasingly use data analytics and historical records to make better strategic decisions.

❑ Industry Overview

PRIYADARSHINI INSTITUTE OF MANAGEMENT
BBA | MBA

Strategic Decision-Making

Teams use data, past records, and match conditions to make effective toss decisions.

Toss Decision in IPL

The toss is a crucial pre-match decision that determines whether a team will bat or bowl first.

IPL Competitive Environment

IPL is a highly competitive league where small decisions can impact match outcomes.

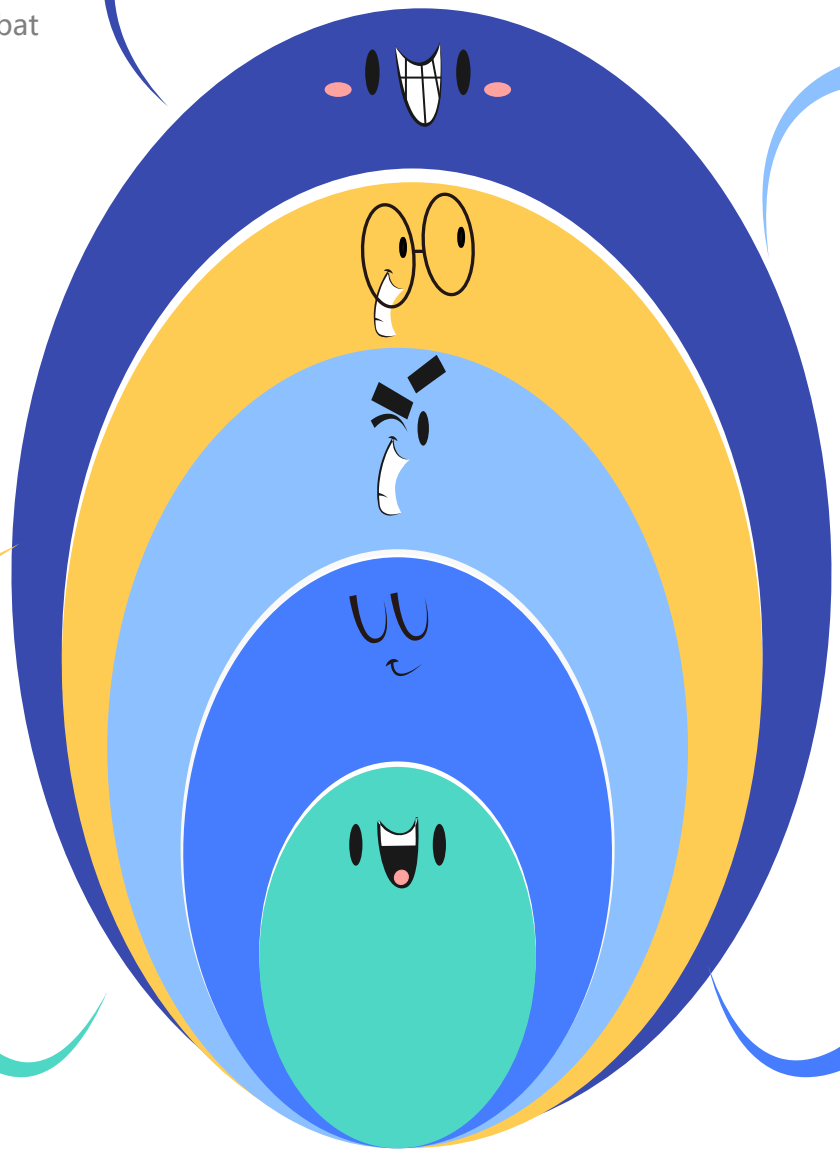

Playing Conditions

Different venues have different pitch behavior, weather, and ground conditions.

Match Conditions Impact

Pitch, weather, dew, and venue conditions significantly influence toss decisions.

❑ Objective of Study

PRIYADARSHINI INSTITUTE OF MANAGEMENT
BBA | MBA

01

Toss Win vs Match Win Analysis

To analyze whether winning the toss increases the probability of winning the match in IPL (2008–2025).

02

Batting vs Bowling Decision

To compare the success rate of teams choosing to bat first or bowl first after winning the toss.

03

Season-wise Toss Impact

To study how the impact of toss decisions has changed across different IPL seasons.

❑ Research Methodology

PRIYADARSHINI INSTITUTE OF MANAGEMENT
BBA | MBA

Research Methodology of Study

This study is based on analytical and descriptive research using secondary IPL data from 2008–2025.

Research Design

Descriptive & Analytical Study

Study focuses on analyzing patterns and relationships in IPL data.

Secondary Data Source

Data collected from official IPL records and cricket databases.

Data Collection

Data Variables

Includes toss winner, decision, match result, venue, and season.

Statistical Tools Used

Percentage analysis, tabulation, and graphical representation.

❑ Analysis and Findings

PRIYADARSHINI INSTITUTE OF MANAGEMENT
BBA | MBA

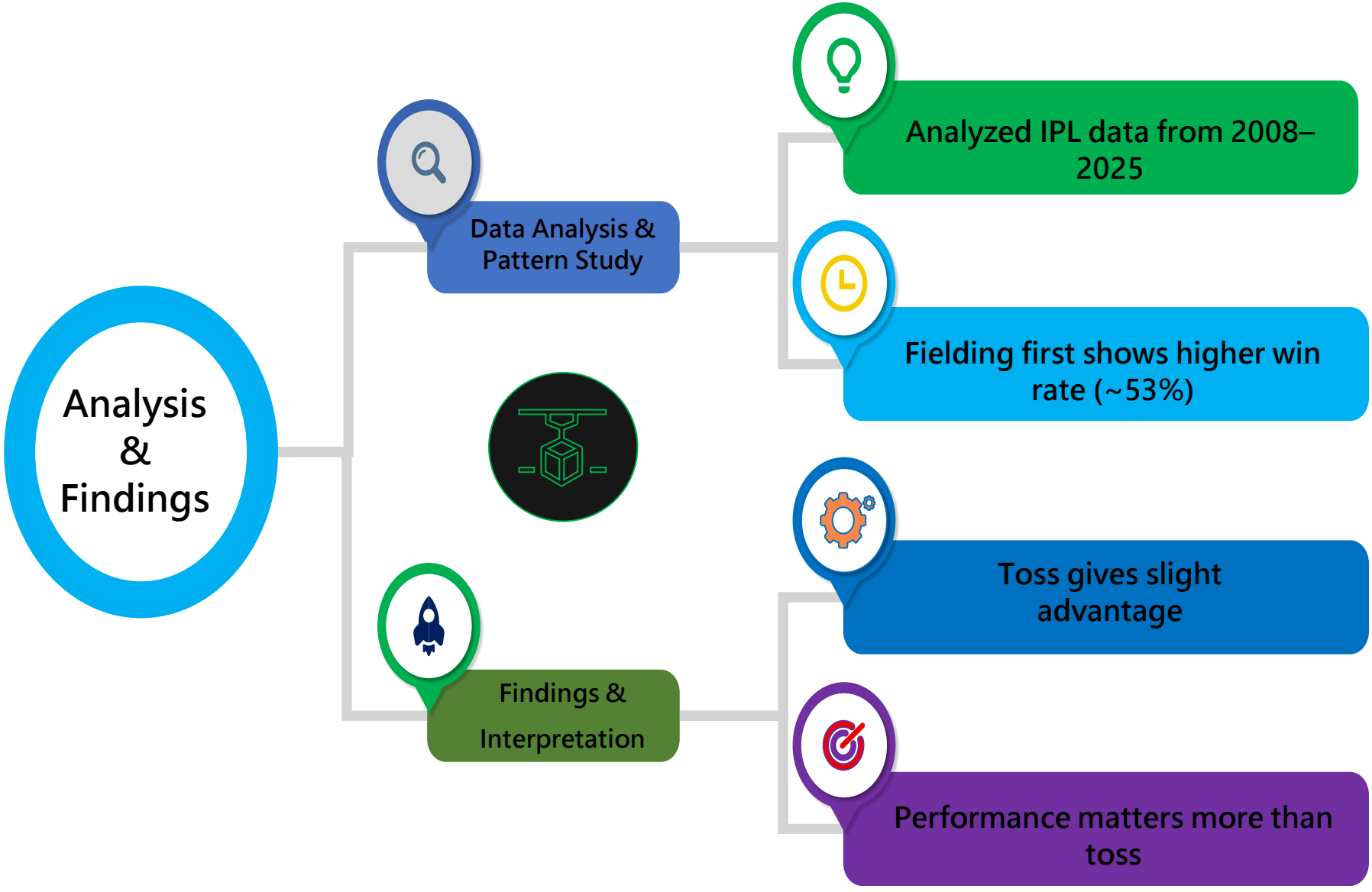

❑ Analysis and Findings

PRIYADARSHINI INSTITUTE OF MANAGEMENT
BBA | MBA

- Toss Outcome Analysis
- Decision Pattern Study
- Result Evaluation

- Toss vs Match Result → Slight advantage (~50–52%)
- Bat vs Field Analysis → Field first higher wins (~53%)
- Winning Trend Insights → Chasing more successful

❑ Analysis and Findings

PRIYADARSHINI INSTITUTE OF MANAGEMENT
BBA | MBA

Data Interpretation

Analyzed toss impact across IPL matches (2008–2025)

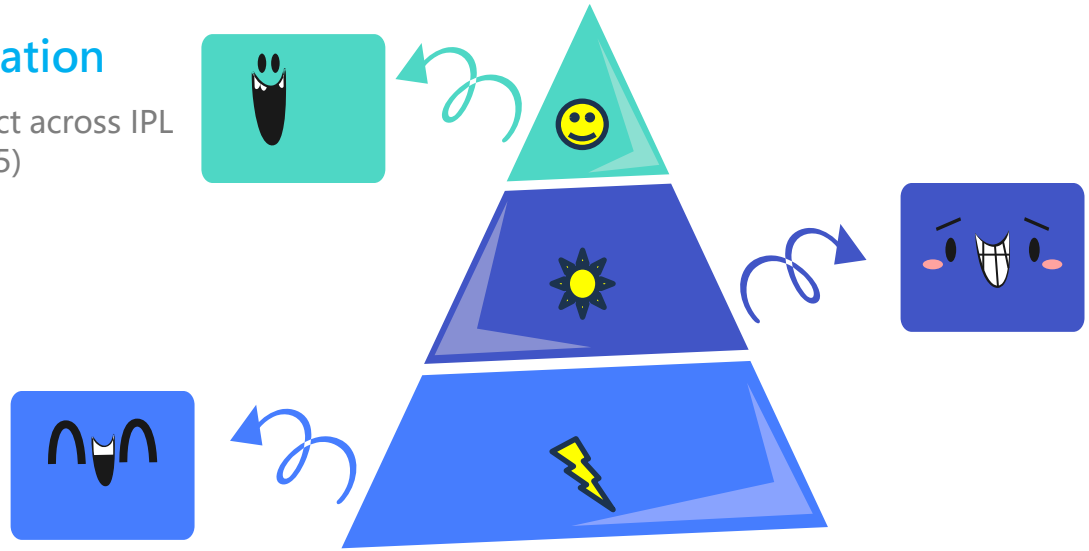

Key Findings

Fielding first shows higher winning percentage (~53%)

Final Report Completion

Compiled analysis, findings, and conclusions of the study

❑ Analysis and Findings

PRIYADARSHINI INSTITUTE OF MANAGEMENT
BBA | MBA

IPL Toss Analysis Project

Research & Data Analysis

Data Processing & Interpretation

Report Section Preparation

Analysis & Report Drafting

❑ Analysis and Findings

PRIYADARSHINI INSTITUTE OF MANAGEMENT
BBA | MBA

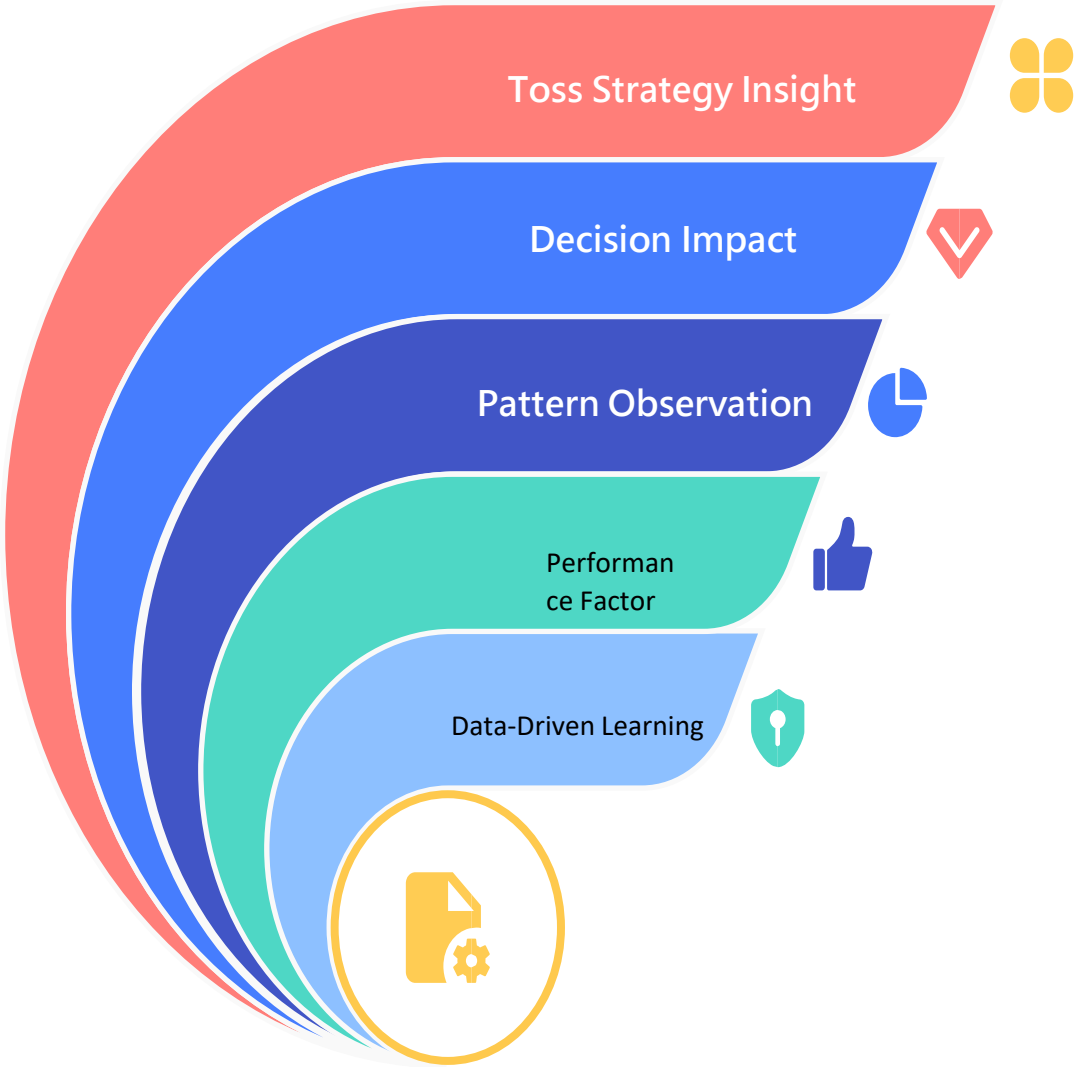

Toss provides a situational advantage based on pitch, weather, and match conditions.

Choosing to field first often increases the chances of winning in IPL matches.

Chasing targets has become a dominant and successful strategy in T20 format.

Match outcomes depend more on team performance than on toss results alone.

Teams increasingly use data analytics to make better toss and match decisions.

❑ Analysis and Findings

PRIYADARSHINI INSTITUTE OF MANAGEMENT
BBA | MBA

Winning the toss provides only a slight advantage in IPL matches.

Teams choosing to field first show higher success in most matches.

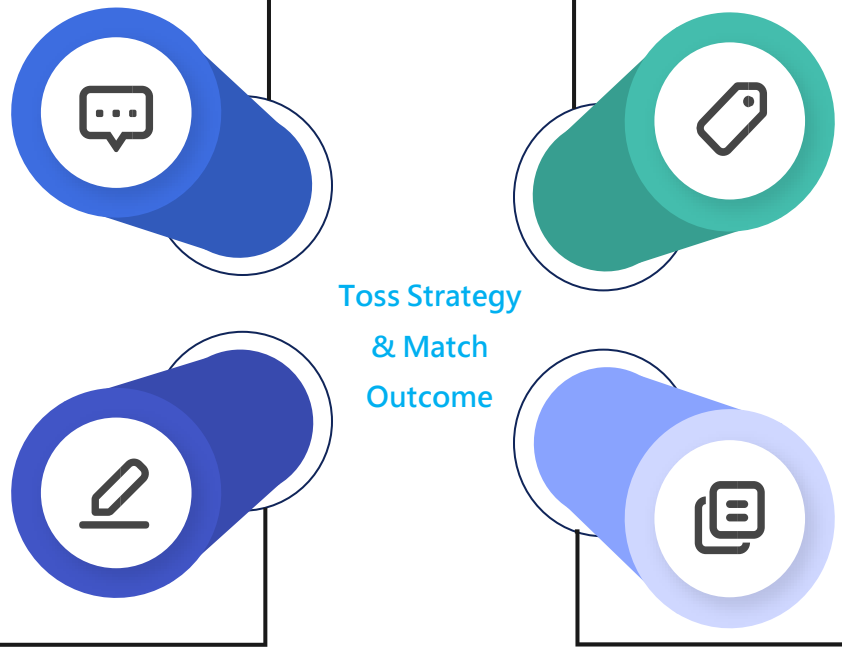

Teams should use data analysis for better toss and match decisions.

Teams should focus on performance rather than relying on toss outcomes.

❑ Conclusion and Recommendations

PRIYADARSHINI INSTITUTE OF MANAGEMENT
BBA | MBA

Toss provides only a slight advantage in IPL matches.

Fielding first is generally a more successful strategy.

Teams should use data analytics for better strategic decisions.

Chasing targets has become a dominant trend in T20 cricket.

Team performance plays a more important role than toss results.

Pitch conditions and dew factor strongly influence toss decisions.

❑ Conclusion and Recommendations

PRIYADARSHINI INSTITUTE OF MANAGEMENT
BBA | MBA

Toss Strategy in IPL

Key Conclusions

- Toss provides only a slight advantage in match outcomes.
- Team performance plays a more important role than toss results.

Strategic Recommendations

- Teams should prefer fielding first under favorable conditions
- Use data analytics to improve toss and match decisions.

❑ Bibliography

PRIYADARSHINI INSTITUTE OF MANAGEMENT
BBA | MBA

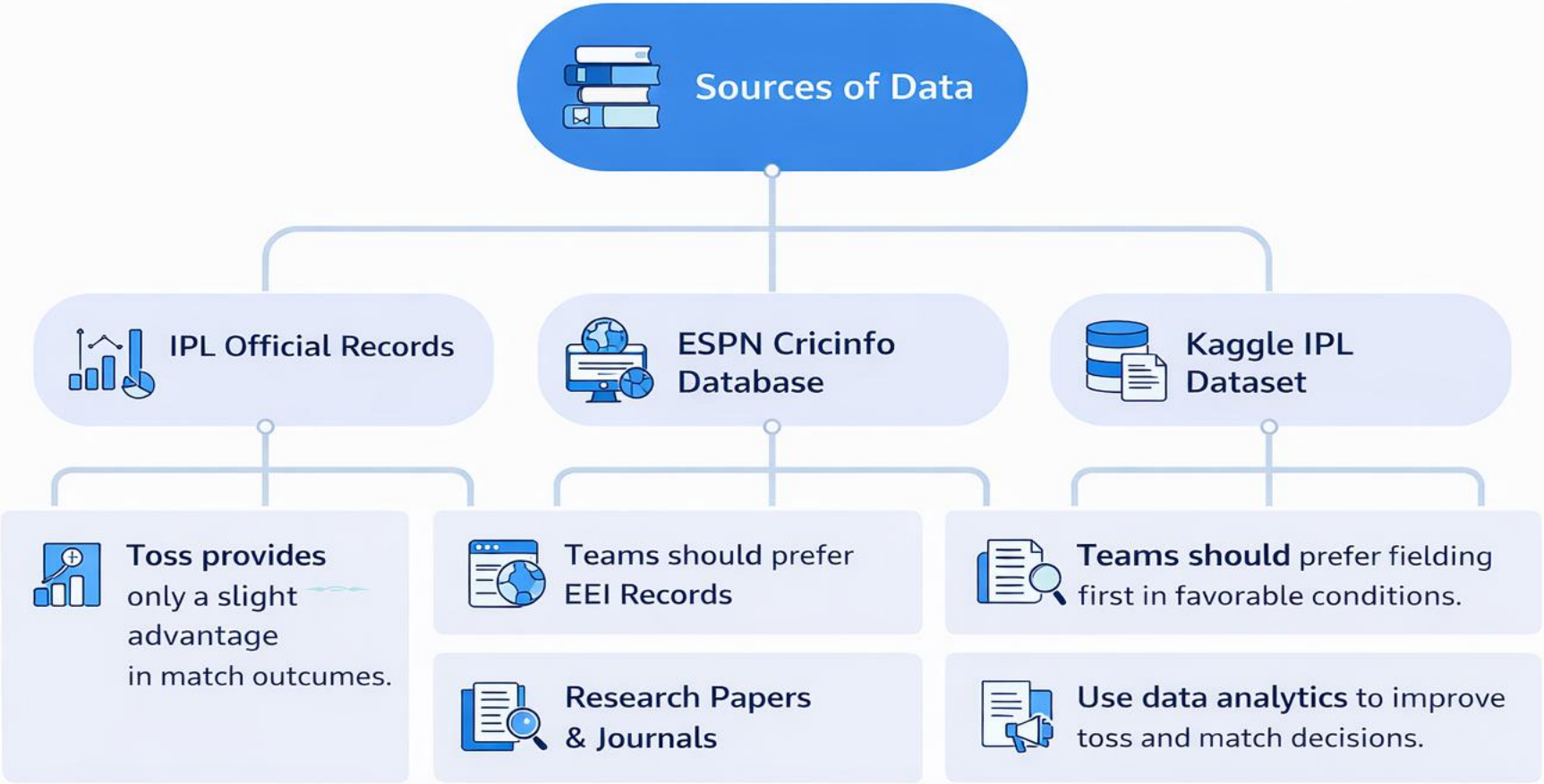

Thank You!